

LAKE TIMBERLINE SUBDIVISION
AMENDED PLAT OF A PORTION OF PLAT 19, BLOCK 19
BEING A SUBDIVISION OF LOT 126

SCALE: 1 INCH = 100 FEET.

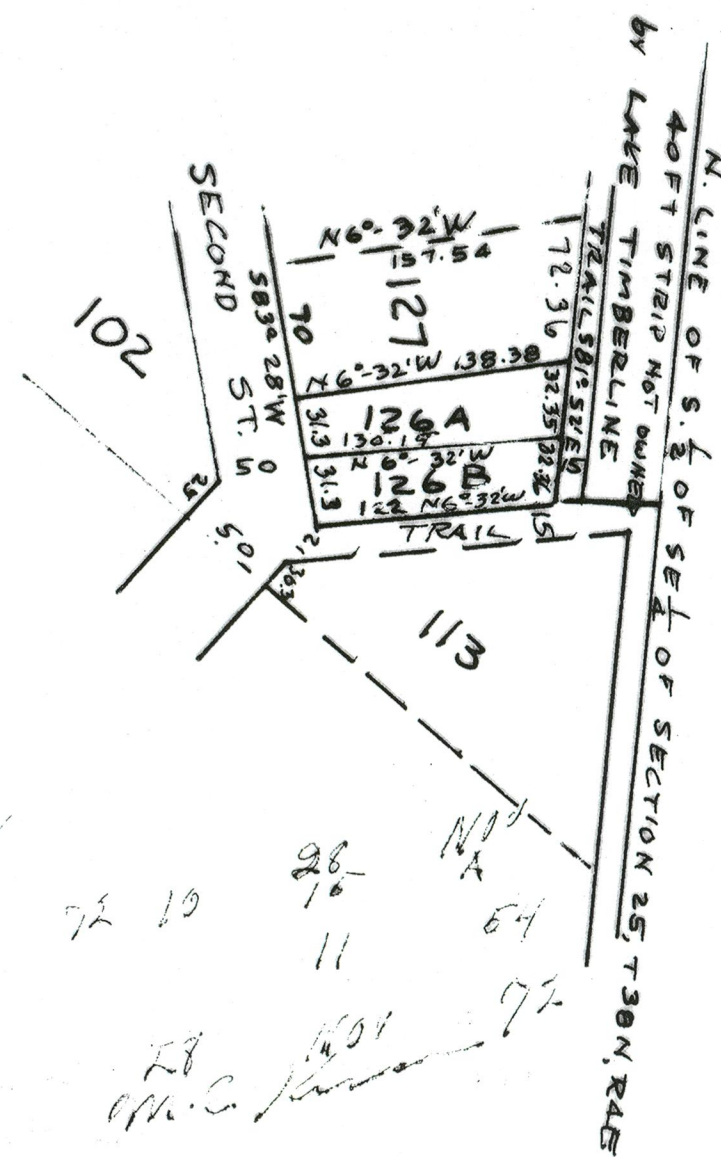

STATE OF MISSOURI
COUNTY OF ST. FRANCIS
I, _____, Recorder of Deeds of said
County, do hereby certify that the within instru-
ment of _____, was duly recorded in the
book of _____, at _____, minutes of _____
A.D. 1972, at _____, and is now recorded in the
Records of this office in book _____, at page _____.
IN WITNESS WHEREOF, I have hereunto set
my hand and official seal of said County of St. Francis,
Missouri, this _____ day of _____, A.D. 1972.

SURVEYOR'S CERTIFICATE

I, CHARLES DEWEY CRAIG, REGISTERED LAND SURVEYOR, DO HEREBY CERTIFY THAT THE PLAT ON THIS
SHEET IS A CORRECT REPRESENTATION OF A SUBDIVISION OF LOT 126 PLAT 19, BLOCK 19, LAKE TIMBERLINE SUB-
DIVISION AS SURVEYED AND SUBDIVIDED BY ME ON JUNE 15, 1972, AND CERTIFIED AS CORRECT.
WITNESS MY HAND AND OFFICIAL SEAL THIS _____ DAY OF JUNE 1972.

Charles Dewey Craig, LS226

OWNER'S CERTIFICATE

LAKE TIMBERLINE INC., A CORPORATION OF THE STATE OF MISSOURI, BEING THE OWNER OF THE LANDS
DESCRIBED IN THE ACCOMPANYING SURVEYOR'S CERTIFICATE, HAS CAUSED SAID TRACT OF LAND TO BE
SURVEYED AND SUBDIVIDED IN THE MANNER SHOWN ON THIS PLAT, SAID SUBDIVISION
SHALL HEREAFTER BE KNOWN AS "LAKE TIMBERLINE AMENDED PLAT OF A PORTION OF PLAT 19, BLOCK 19
BEING A SUBDIVISION OF LOT 126".

SAID SUBDIVISION SHALL BE SUBJECT TO THE CONDITIONS, RESERVATIONS AND RESTRICTIONS AS
SET FORTH IN AN INSTRUMENT, DATED _____ AND EXECUTED BY THE UNDERSIGNED
AS PRESIDENT OF LAKE TIMBERLINE INC. AND FILED FOR RECORD IN BOOK _____ AT PAGE _____
IN THE OFFICE OF THE RECORDER OF DEEDS OF ST. FRANCIS COUNTY, MISSOURI.

THE STREETS, TRAILS, WALKWAYS AND PARKS SHOWN ON THIS PLAT ARE HEREBY DEDICATED
FOR THE USE OF LOT OWNERS OF LAKE TIMBERLINE.

IN WITNESS WHEREOF LAKE TIMBERLINE INC. CAUSES THESE PRESENTS TO BE SIGNED BY
ITS PRESIDENT AND THE CORPORATE SEAL TO BE AFFIXED HEREUNTO THIS _____ DAY OF
_____ 1972.

LAKE TIMBERLINE INC.

NOTARY CERTIFICATE

STATE OF MISSOURI }
COUNTY OF _____ }
ON THIS _____ DAY OF _____ 1972 BEFORE ME APPEARED R.E. NIEMEYER, TO ME PERSONALLY,
KNOWN, WHO BEING BY ME DULY SWORN, DID SAY THAT HE IS PRESIDENT OF LAKE TIMBERLINE INC., A CORPORATION OF
THE STATE OF MISSOURI AND THAT THE SEAL AFFIXED TO THE FOREGOING INSTRUMENT IS THE SEAL OF THE
CORPORATE SEAL OF SAID CORPORATION AND THAT SAID INSTRUMENT WAS SIGNED AND SEALED IN
BEHALF OF SAID CORPORATION BY AUTHORITY OF ITS BOARD OF DIRECTORS AND R.E. NIEMEYER
FURTHER ACKNOWLEDGED SAID INSTRUMENT TO BE THE FREE ACT AND DEED OF SAID CORPORATION.

IN TESTIMONY WHEREOF, I HAVE HEREUNTO SET MY HAND AND AFFIXED MY NOTARIAL
SEAL ON THE DAY AND YEAR LAST ABOVE WRITTEN.

MY COMMISSION EXPIRES _____

NOTARY PUBLIC.